

The Marathon 2011

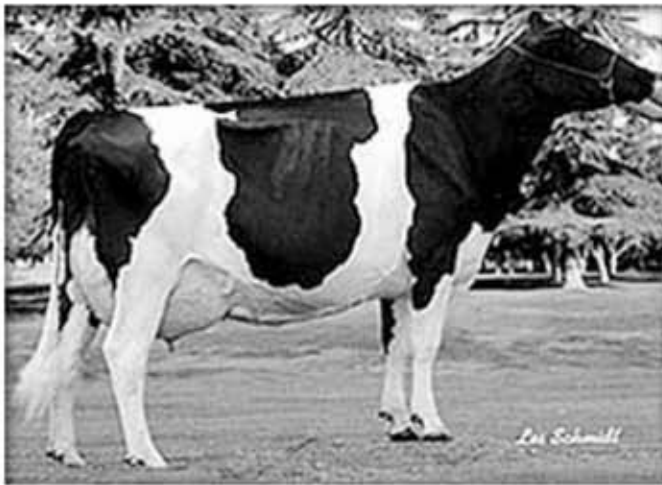

BUDJON-JK LINJET EVALYN-ET, EX-91
2nd Dam of Cat. #L



KRULL BROKER ELEGANCE, EX-96 3E GMD DOM
3rd Dam of Cat. #L

No. L \$
JUNIOR CALF PROGRAM ANIMAL

Consignor:
Gary Popp, Jr.
N12038 Sandhill Ave.
Unity, WI 54488
(715) 223-4652

GEN-MARK STMATIC SANCHEZ
134422312 EX-94 GTPI +1725G
TR TV TL TD
PTA +637M +6F +17P 92%R 8/11
PTAT +3.08 UC +2.15 89%R 8/11

MA-TOM-BA MR SAM ESTHER-ET
62316479 VG-87 EVEVV 5Y 100%RHA-NA
CTPI +1470 8/11
*** % FAT % PRO
2-00 2X 365 26090 3.8 984 3.1 816
3-03 305 28370 3.6 1024 2.9 826

FIRST CHOICE FEMALE:

4 Sanchez due 12/11
3 Sanchez due 1/12
From Sexed semen flush

COMESTAR STORMATIC-ET
6947936 TV TL GTPI +1500G
PTA +371M -3F +3P 99%R 8/11
PTAT +1.74 99%R UC +.93 8/11

GEN-MARK BW MAR WINNIE-ET
131652910 EX-90 EEEVV 2E GMD 6Y
** 2-01 2X 365 32980 3.6 1172 2.8 930
*** 4-08 2X 365 43690 3.6 1555 2.7 1172
Life: 1463 132,550 3.6 4737 2.9 3823

REGANCREST-MR DRHAM SAM-ET
207184639 TV TL GTPI +1536G
PTA -9M +24F +4P 99%R 8/11
PTAT +1.49 99%R UC +1.25 8/11

BUDJON-JK LINJET EVALYN-ET
126082827 EX-91 EEEVV 4Y
100%RHA-NA CTPI +1511 8/11
*** % FAT % PRO
2-06 2X 357 22890 3.8 881 3.4 768
3-06 365 38510 4.2 1631 3.2 1216

FULL SISTER TO 2ND DAM, EVALYN:
Budjon-JK Linjet Eileen-ET, EX-96 EEEEE
2E GMD DOM
5-06 2X 365 44700 3.7 1647 3.1 1383
Life: 2481 139,720 3.6 5063 3.3 4557
Res. All-Amer. Aged Cow '05
G. Champ. Midwest Spg. Nat'l '05
All-Amer. 5 Yr. '04
Res. Sr. Champ. Grand Int.' '04
HM All-Can. Sr. 3Y '02
Nom. All-Amer. Sr. 2Y '01

4TH DAM: Krull Starbuck Elegancy
EX-90 GMD DOM

3-03 2X 365 27140 3.5 937 3.4 930

5TH DAM: Krull T Excellency, EX-90 VEEE
DOM 3-02 2X 363 24319 35. 862 3.4 829

Life: 1733 109,780 3.7 4077 3.3 3605

6TH DAM: Krull Boot Mark Excellency

EX-92 2E GMD 27410 3.8 1040 3.1 868

Life: 3026 201,440 3.5 7105 3.0 4634

7TH DAM: Krull Kingstead Excellency

EX-92 4E GMD 12-04 2X 323 21920 3.5 772

Life: 3364 179,790 3.6 6436

REGANCREST ELTON DURHAM-ET
2250783 EX-90 CV TL TR GTPI +1601G

PTA -220M -32F +7P 99%R 8/11

PTAT +2.46 99%R UC +2.30 8/11

SHER-EST EMORY SWANNY

17037800 EX-90 EEEVV 2E DOM TV

***2-02 2X 365 27720 4.1 1150 3.1 871

SUNNYLODGE LINJET

5578386C EX TV TL TPI +1290M

MACE YIELD & TYPE EVALUATION:

PTA -1617M -25F -36P 99%R 8/11

PTAT +1.72 99%R UC +1.57 PL +1.7 8/11

KRULL BROKER ELEGANCE

15395294 EX-96 EEEEE 3E GMD DOM TL

100%RHA-NA GTPI +1355G 8/11

DHIR % FAT % PRO

2-00 2X 360 23550 3.7 874 3.2 762

3-01 365 29320 3.5 1040 3.1 912

5-07 365 40950 3.7 1522 3.1 1272

8-07 365 35240 4.4 1550 3.0 1069

Life: 2356 183,710 3.7 6878 3.2 5919

21 Excellent Daughters

1st Int. 125,000 Lb. Cow '00

2nd Mid-W Spr. Nat. 4Y '97